

Our service is available to bereaved families **totally free of charge**, thereby ensuring accessibility to all.

We rely heavily on support from the local community.

If you would like to support our work, please complete and return this slip.

Your donation - large or small - can help us to make a big difference to a bereaved child's life.

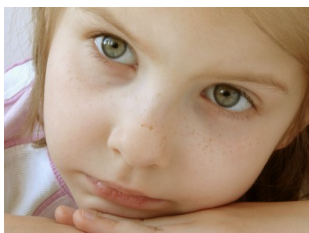

Please return this tear-off slip to:

**Guy's Gift,
PO Box 5125,
Kenilworth. CV8 9DA.**

Guy's Gift is a caring organisation that believes.....

- The health, safety and wellbeing of all service users, staff and volunteers is of paramount importance;
- No child or young person shall be denied access to the service on the basis of affordability, background or belief;
- Trust, respect and confidentiality are fundamental to the service;
- Diversity and positive qualities in staff and volunteers will be valued and encouraged.



Tel: 0845 467 3035

E: info@guysgift.co.uk
www.guysgift.co.uk

**See also our new Doodle Wall at
www.guysgift.co.uk/doodle-wall**



**SUPPORT FOR BEREAVED CHILDREN AND THEIR FAMILIES
IN WARWICKSHIRE**

Registered Charity No. 1128116



Our mission is to help children and young people through the grieving process in a safe, supportive and educational environment.

In addition we offer advice to parents, carers and professionals and inform and raise awareness in the community.

Tel: 0845 467 3035

**PO Box 5125,
Kenilworth. CV8 9DA.**

E: info@guysgift.co.uk
www.guysgift.co.uk

GUY'S GIFT

We provide a **free** support programme for bereaved children and their families in South Warwickshire

Guy's Gift has been founded in recognition of the needs of younger members of our community who have been affected by a bereavement at some stage in their life.

We can provide:

- A free assessment of the needs of individual members of each family following a bereavement;
- Free support for individual members of each family;
- Free support and guidance in schools;
- Free telephone support and information;
- Free help in accessing other sources of support, if appropriate;
- Training for people who work with children;

How we work

Initially, our Practitioners will visit parents in their own home, to discuss both their needs and those of their children.

We will discuss openly and frankly with individuals the issues that can be addressed by our support programme. The help we offer will include one to one support and may also include structured workshops.



Referrals

Bereaved families are welcome to contact us. We also invite referrals from professionals (with written authority from a parent/guardian of bereaved children).

Please feel free to ring us if you have any questions you would like to talk through with us.

0845 467 3035

COMMUNITY SUPPORT ENABLES US TO PROVIDE OUR SERVICE FREE OF CHARGE

- I enclose a donation of £
- I would like to make regular donations by standing order. Please send me the appropriate form.
- I am interested in becoming a Guy's Gift Volunteer. Please send me further information.
- I am interested in leaving Guy's Gift a legacy in my Will. Please send me further information.
- I am interested in holding a fundraising event for Guy's Gift.

NAME

ADDRESS

POSTCODE

Telephone No.

E-mail:

GIFT AID DECLARATION:

I confirm that I pay UK Income and/or Capital Gains Tax. I wish Guy's Gift to treat the enclosed donation as a Gift Aid donation.

SIGNATURE

If you are a UK tax payer, we can recover 28p for every £1 you donate to us